

2024

PRICES, DATES, AND TERMS & CONDITIONS

MLI started in 2002. Since then, we have educated thousands of students from over 50 countries. Our main campus is located in the heart of Westwood, the home of UCLA. In the beginning we offered ESL and TOEFL® programs only, but since then we've added Business English, Conversation, TOEIC®, DUOLINGO and IELTS™.

Mentor Language Institute offers English as a Second Language (ESL), English for Academic Purposes (EAP), and English for Specific Purpose (ESP) instruction that meets the needs of students and empowers them with a lasting ability to use English successfully in their academic, professional and personal pursuits.

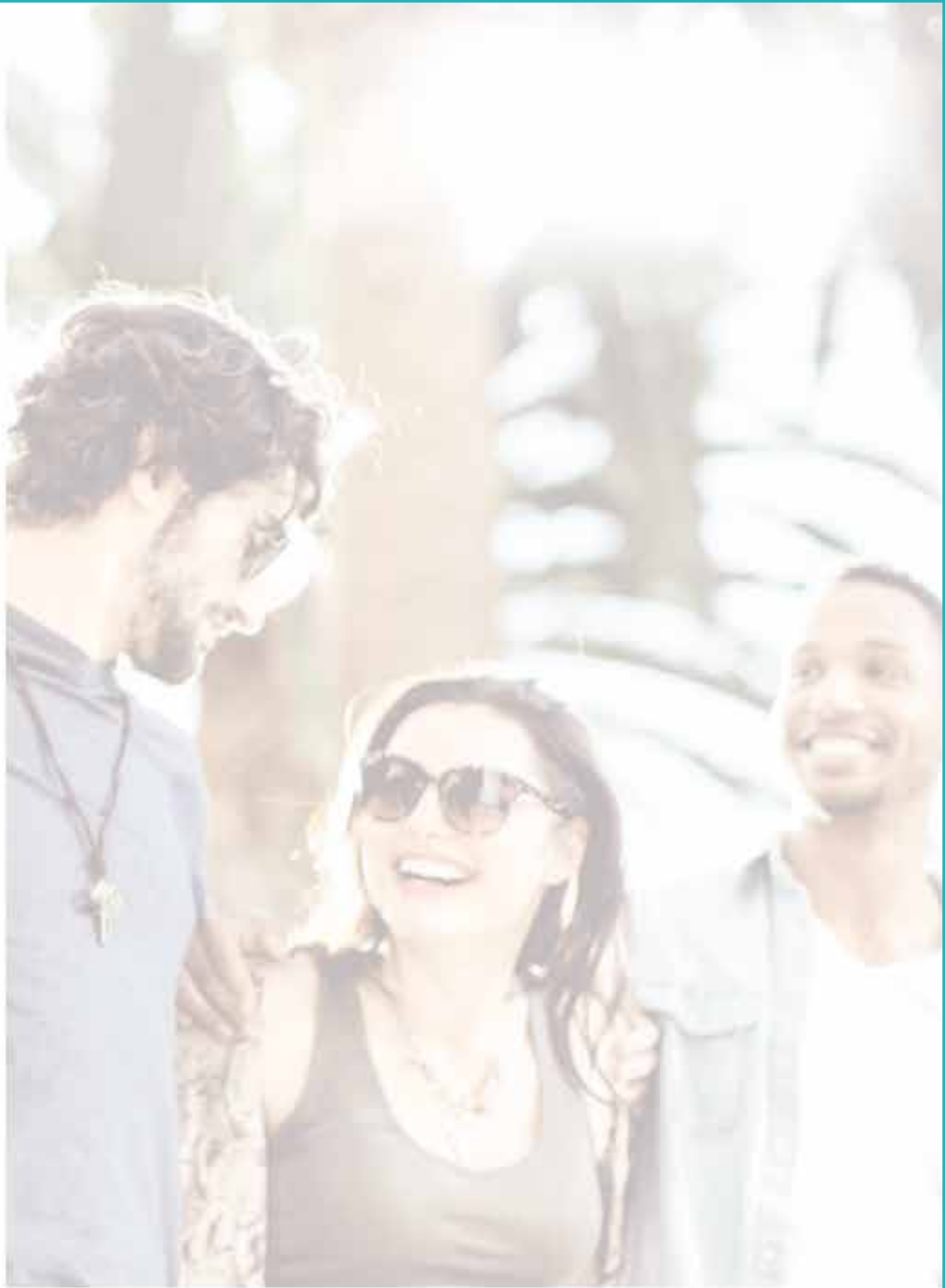

*After you sign up on MLI's website for agents, you will obtain a login and password. This will allow you to download all MLI marketing data and digital files such as school brochures, housing brochures and so on. Please visit our website and apply for access.



WESTWOOD

10880 Wilshire Blvd., #122
Los Angeles, CA 90024
E-mail: info@mlied.edu
Phone: 310-887-0777

HOLLYWOOD

7080 Hollywood Blvd., #314
Los Angeles, CA 90028
E-mail: hollywood@mlied.edu
Phone: 323-870-7102

www.mlied.edu

WESTWOOD



Westwood is a vibrant, unique neighborhood located on the west side of Los Angeles. Westwood is famous for being the home of UCLA. It is a very fun and popular area for students since there are a lot of university students and many shops, restaurants and safe places to hang out. The students at our Westwood campus tend to pursue higher education at colleges, universities or graduate schools after attending MLI. That's why our test preparation program is so popular and is offered in the morning, afternoon and evening!



HOLLYWOOD



Hollywood is well known as the heart of the entertainment industry. The Oscars take place at the Dolby theater just 4 minutes from our Hollywood campus, which is located at Hollywood & Highland. It takes only 5 minutes to walk to/from the Hollywood/Highland subway station. Many events such as movie premiers or opening ceremonies are also hosted here. Our Hollywood students tend to be interested in aspects of the entertainment such as dance, music, acting, filming, yoga and so on.

Westwood

*M, W: Listening Speaking
T, Th: Grammar

MORNING	BEG. Track 1 4 days/wk	BEG. Track 2 4 days/wk	INT. Track 1 4 days/wk	INT. Track 2 4 days/wk	H. INT. Track 1 4 days/wk	H. INT. Track 2 4 days/wk	ADV. 4 days/wk	TOEFL® In-person 4 days/wk	IELTS™ In-person 4 days/wk		
9:00 am								9:00 am			
9:50 am	LISTENING SPEAKING	LISTENING SPEAKING	LISTENING SPEAKING	LISTENING SPEAKING	LISTENING SPEAKING	LISTENING SPEAKING	LISTENING SPEAKING	9:50 am	TOEFL	IELTS	
9:55 am								9:55 am			
10:45 am	LISTENING SPEAKING	LISTENING SPEAKING	LISTENING SPEAKING	LISTENING SPEAKING	LISTENING SPEAKING	LISTENING SPEAKING	LISTENING SPEAKING	10:45 am	TOEFL	IELTS	
10:55 am								10:55 am			
11:25 am	* LISTENING SPEAKING GRAMMAR	* LISTENING SPEAKING GRAMMAR	* LISTENING SPEAKING GRAMMAR	* LISTENING SPEAKING GRAMMAR	* LISTENING SPEAKING GRAMMAR	* LISTENING SPEAKING GRAMMAR	* LISTENING SPEAKING GRAMMAR	11:45 am	TOEFL	IELTS	
11:30 am								11:50 am			
12:20 pm	GRAMMAR	GRAMMAR	GRAMMAR	GRAMMAR	GRAMMAR	GRAMMAR	GRAMMAR	12:40 pm	TOEFL	IELTS	
12:25 pm								12:45 pm			
1:15 pm	GRAMMAR	GRAMMAR	GRAMMAR	GRAMMAR	GRAMMAR	GRAMMAR	GRAMMAR	1:15 pm	TOEFL	IELTS	
LUNCH BREAK											
AFTERNOON	CONV. INT. 4 days/wk	CONV. ADV. 4 days/wk	CONV. PRO 4 days/wk					BUSINESS + TOEIC® 4 days/wk	DUOLINGO 4 days/wk		
1:45 pm								1:45 pm			
2:35 pm	CMAR	CMAR	CMAR					2:35 pm	BUSINESS	TOEIC	DUOLINGO
2:40 pm								2:40 pm			
3:30 pm	IDIOMS	IDIOMS	IDIOMS					3:30 pm	BUSINESS	TOEIC	DUOLINGO
3:35 pm								3:35 pm			
4:05 pm	* IDIOMS DISCUSSION	* IDIOMS DISCUSSION	* IDIOMS DISCUSSION					4:05 pm	BUSINESS	TOEIC	DUOLINGO
4:15 pm								4:15 pm			
5:05 pm	DISCUSSION	DISCUSSION	DISCUSSION					5:05 pm	BUSINESS	TOEIC	DUOLINGO
5:10 pm								5:10 pm			
6:00 pm	DISCUSSION	DISCUSSION	DISCUSSION					6:00 pm	BUSINESS	TOEIC	DUOLINGO

4 days/wk:
Monday through
Thursday

Hollywood

*M, W: Listening Speaking
T, Th: Grammar

MORNING	BEG. 4 days/wk	INT. Track 1 4 days/wk	INT. Track 2 4 days/wk	HIGH INT. 4 days/wk	ADV. 4 days/wk	TOEFL® 4 days/wk				
9:00 am						9:00 am				
9:50 am	LISTENING SPEAKING	LISTENING SPEAKING	LISTENING SPEAKING	LISTENING SPEAKING	LISTENING SPEAKING	9:50 am	TOEFL			
9:55 am						9:55 am				
10:45 am	LISTENING SPEAKING	LISTENING SPEAKING	LISTENING SPEAKING	LISTENING SPEAKING	LISTENING SPEAKING	10:45 am	TOEFL			
10:55 am						10:55 am				
11:25 am	* LISTENING SPEAKING GRAMMAR	* LISTENING SPEAKING GRAMMAR	* LISTENING SPEAKING GRAMMAR	* LISTENING SPEAKING GRAMMAR	* LISTENING SPEAKING GRAMMAR	11:45 am	TOEFL			
11:30 am						11:50 am				
12:20 pm	GRAMMAR	GRAMMAR	GRAMMAR	GRAMMAR	GRAMMAR	12:40 pm	TOEFL			
12:25 pm						12:45 pm				
1:15 pm	GRAMMAR	GRAMMAR	GRAMMAR	GRAMMAR	GRAMMAR	1:15 pm	TOEFL			
LUNCH BREAK										
AFTERNOON	CONV. INT. 4 days/wk	CONV. ADV. 4 days/wk	CONV. PRO 4 days/wk				BUSINESS + TOEIC® 4 days/wk	DUOLINGO 4 days/wk		
1:45 pm							1:45 pm			
2:35 pm	CMAR	CMAR	CMAR				2:35 pm	BUSINESS	TOEIC	DUOLINGO
2:40 pm							2:40 pm			
3:30 pm	IDIOMS	IDIOMS	IDIOMS				3:30 pm	BUSINESS	TOEIC	DUOLINGO
3:40 pm							3:35 pm			
4:10 pm	* IDIOMS DISCUSSION	* IDIOMS DISCUSSION	* IDIOMS DISCUSSION				4:05 pm	BUSINESS	TOEIC	DUOLINGO
4:15 pm							4:15 pm			
5:05 pm	DISCUSSION	DISCUSSION	DISCUSSION				5:05 pm	BUSINESS	TOEIC	DUOLINGO
5:10 pm							5:10 pm			
6:00 pm	DISCUSSION	DISCUSSION	DISCUSSION				6:00 pm	BUSINESS	TOEIC	DUOLINGO

* Teachers' rotation is subject to change.
** The schedule is subject to change.
*** The class is opened based on the number of the enrollment.

SCHOOL CALENDAR

2024

WINTER 2024

HOLIDAYS:
 01/01 - New Year's Day
 01/15 - Martin Luther King Jr. Day
 02/19 - Presidents' Day

January 2024						
SUN	MON	TUE	WED	THU	FRI	SAT
	1	2	3	4	5	6
7	8	9	10	11	12	13
14	15	16	17	18	19	20
21	22	23	24	25	26	27
28	29	30	31			

February 2024						
SUN	MON	TUE	WED	THU	FRI	SAT
				1	2	3
4	★ 5	6	7	8	9	10
11	12	13	14	15	16	17
18	19	20	21	22	23	24
25	26	27	28	29		

March 2024						
SUN	MON	TUE	WED	THU	FRI	SAT
					1	2
3	★ 4	5	6	7	8	9
10	11	12	13	14	15	16
17	18	19	20	21	22	23
24	25	26	27	28	29	30
31						

SPRING 2024

HOLIDAYS:
 05/27 - Memorial Day
 06/19 - Juneteenth

April 2024						
SUN	MON	TUE	WED	THU	FRI	SAT
	★ 1	2	3	4	5	6
7	8	9	10	11	12	13
14	15	16	17	18	19	20
21	22	23	24	25	26	27
28	★ 29	30				

May 2024						
SUN	MON	TUE	WED	THU	FRI	SAT
			1	2	3	4
5	6	7	8	9	10	11
12	13	14	15	16	17	18
19	20	21	22	23	24	25
26	27	★ 28	29	30	31	

June 2024						
SUN	MON	TUE	WED	THU	FRI	SAT
						1
2	3	4	5	6	7	8
9	10	11	12	13	14	15
16	17	18	19	20	21	22
23	★ 24	25	26	27	28	29
30						

SUMMER 2024

HOLIDAYS:
 07/04 - Independence Day
 09/02 - Labor Day

July 2024						
SUN	MON	TUE	WED	THU	FRI	SAT
	1	2	3	4	5	6
7	8	9	10	11	12	13
14	15	16	17	18	19	20
21	★ 22	23	24	25	26	27
28	29	30	31			

August 2024						
SUN	MON	TUE	WED	THU	FRI	SAT
				1	2	3
4	5	6	7	8	9	10
11	12	13	14	15	16	17
18	★ 19	20	21	22	23	24
25	26	27	28	29	30	31

September 2024						
SUN	MON	TUE	WED	THU	FRI	SAT
1	2	3	4	5	6	7
8	9	10	11	12	13	14
15	★ 16	17	18	19	20	21
22	23	24	25	26	27	28
29	30					

FALL 2024

HOLIDAYS:
 10/14 - Indigenous Peoples' Day
 11/11 - Veterans Day
 11/28 - Thanksgiving
 11/29 - Day after Thanksgiving

Christmas day: 12/25
 Winter Break: 12/30/24 - 1/03/25

October 2024						
SUN	MON	TUE	WED	THU	FRI	SAT
		1	2	3	4	5
6	7	8	9	10	11	12
13	14	★ 15	16	17	18	19
20	21	22	23	24	25	26
27	28	29	30	31		

November 2024						
SUN	MON	TUE	WED	THU	FRI	SAT
					1	2
3	4	5	6	7	8	9
10	11	★ 12	13	14	15	16
17	18	19	20	21	22	23
24	25	26	27	28	29	30

December 2024						
SUN	MON	TUE	WED	THU	FRI	SAT
1	2	3	4	5	6	7
8	★ 9	10	11	12	13	14
15	16	17	18	19	20	21
22	23	24	25	26	27	28
29	30	31				

★ Program start dates

School Break

No school due to national Holydays

January 2025						
SUN	MON	TUE	WED	THU	FRI	SAT
			1	2	3	4
5	6	7	8	9	10	11
12	★ 13	14	15	16	17	18
19	20	21	22	23	24	25

1) INITIAL FEE (NON-REFUNDABLE)

PROCESSING FEE	\$ 150
I-20 SHIPPING FEE If requested - to be shipped via FedEx	\$ 120
SEVIS FEE If requested - only applies to overseas F1 students	\$ 350

F1 Students Program Starting Dates		NON F1 Students Program Starting Dates	
January:	08	January:	08 16 22 29
February:	05	February:	05 12 20 26
March:	04	March:	04 11 18 25
April:	01 29	April:	01 08 15 22 29
May:	28	May:	06 13 20 28
June:	24	June:	03 10 17 24
July:	22	July:	01 08 15 22 29
August:	19	August:	05 12 19 26
September:	16	September:	03 09 16 23 30
October:	15	October:	07 15 21 28
November:	12	November:	04 12 18 25
December:	09	December:	02 09 16 23

National holidays NO CLASS
1/01, 1/15, 2/19, 5/27, 6/19, 7/04, 9/02, 10/14, 11/11, 11/28, 11/29, 12/25
Christmas Winter Break NO CLASS
12/30/24 - 1/03/25

2) TUITION

	1wk - 4 wks	5wks - 12 wks	13 wks	14wks - 24 wks	25wks - 36 wks	Over 37 wks
Single Program Vacation ESL, ESL, TOEFL, IELTS™, Conversation, Business Plus TOEIC	\$293/wk	\$239/wk	\$228/wk	\$217/wk	\$209/wk	\$201/wk
Option 1: ESL+CMAR, Option 2: TOEFL+TIP	1-4 wks \$349/wk	5-12 wks \$288/wk	13-24 wks \$277/wk		25-36 wks \$264/wk	Over 37 wks \$258/wk
Option 3: 2 Programs (Morning & Afternoon)	1-4 wks \$469/wk	5-12 wks \$383/wk	13 wks \$353/wk	14-24 wks \$348/wk	25-36 wks \$334/wk	Over 37 wks \$322/wk

ex) If you apply for the
ESL program for 12wks
\$239/wk x 12wks = \$2.868

Option I => ESL+ CMAR or TOEFL+ TIP

Option III => ESL+TOEFL,
ESL+ Conversation ES
+ Business plus TOEIC,
IELTS + TOEFL etc...

3) ACCOMODATION (OPTIONAL)

Mentor Language Institute works directly with its partner organizations to provide students with homestay residences, dormitories, and student services.

	With Airport Pickup		Without Airport Pickup	Airport Services	
Placement Fee (one time only)	\$200	Dormitory	\$230	Airport Pickup	\$150
	\$300	Homestay	\$330	Airport Dropoff	\$135

ex) If a student (over 18 years old
applies for a quad (4 person)
dormitory room for 12 wks

Placement Fee: \$200

Airport Pickup Fee: \$150

Rent: \$3,240

\$3,240 / +\$300

*Refundable Security Deposit

ACCOMMODATION RENT FEE*	ROOM TYPE	1wk - 4wks		5wks- 52wks		Extra Day	
HOMESTAY	Private	OVER 18YRS OLD \$436/wk	LESS THAN 18YRS OLD* \$480/wk	OVER 18YRS OLD \$395/wk	LESS THAN 18YRS OLD* \$435/wk	OVER 18YRS OLD \$63	LESS THAN 18YRS OLD* \$70
	Shared**	\$384/wk	\$422/wk	\$363/wk	\$399/wk	\$55	\$60

ACCOMMODATION RENT FEE*	ROOM TYPE	1wk - 4wks		5wks- 12wks		13wks- 52wks		Extra Day	
DORMITORY	Private	OVER 18YRS OLD \$550/wk	LESS THAN 18YRS OLD* \$605/wk	OVER 18YRS OLD \$520/wk	LESS THAN 18YRS OLD* \$572/wk	OVER 18YRS OLD \$500/wk	OVER 18YRS OLD \$80	LESS THAN 18YRS OLD* \$90	
	Shared (2)	\$410/wk	\$451/wk	\$370/wk	\$407/wk	\$350/wk	\$60	\$65	
	Shared (4)	\$300/wk	\$330/wk	\$270/wk	\$297/wk	\$250/wk	\$50	\$55	

**If a student would like to request a shared homestay room, the student MUST apply with another person.
**A \$300 refund security deposit will be charged upon arrival.

4) PACKAGE PROGRAM (OPTIONAL)*

These activities are conducted by outside organizations that are not directly related to Mentor Language Institute. Mentor Language Institute supports the students by assisting them with registration paperwork and helping to make enrollment in these programs as simple as possible. Each studio or class is operated and managed by its respective group, organization, or business.

Package Placement Fee: \$300**

**On the first day of lessons or your arrival date, support staff will take you to the location (for the package program) by public transportation (i.e. practice commuting). MLI will register the student, explain how to schedule and take lessons, and provide unlimited assistance during this period of the program to assist with any problems that may occur.

Dance Ticket Fee***

	1 Ticket	5 Tickets	10 Tickets
Millenium	\$22	\$105	\$200
Playground	\$20	-	-
Eighty Eight Studios	\$20	\$95	\$180
TMilly TV	\$20	\$90	\$170

***\$30 will be charged if you request to cancel your tickets after applying with them and MLI hasn't yet made the payment to the studio.

Music Lesson Fee

	60 minutes/class
Single Class	\$80

*Package lesson fees are subject to change without notice.

Yoga

	4 class/month	Unlimited classes/month
Yoga Works	\$89	\$139

* Yoga teacher training is available for \$3700.

Surfing

	1 lesson
Surfing	\$149

* 1 lesson = 2 hours private lesson



SERVICES AND FEE TABLE MLI STUDENTS 2024

ACCOMMODATION PLACEMENT FEE*

HOMESTAY **\$300**
DORM **\$200**

Without airport pick up

HOMESTAY **\$330**
DORM **\$230**

SECURITY DEPOSIT

(REFUNDABLE) **\$300**

Rental security deposit is fully refundable provided there is no damage to the property and no violation of housing rules.

AIRPORT PICK UP OR DROP OFF

PICK UP **\$150**
DROP OFF **\$135**

ACCOMMODATION RENT FEE*	ROOM TYPE	1wk - 4wks		5wks- 52wks		Extra Day	
		OVER 18YRS OLD	LESS THAN 18YRS OLD*	OVER 18YRS OLD	LESS THAN 18YRS OLD*	OVER 18YRS OLD	LESS THAN 18YRS OLD*
HOMESTAY	Private	\$436/wk	\$480/wk	\$395/wk	\$435/wk	\$63	\$70
	Shared**	\$384/wk	\$422/wk	\$363/wk	\$399/wk	\$55	\$60

ACCOMMODATION RENT FEE*	ROOM TYPE	1wk - 4wks		5wks- 12wks		13wks- 52wks		Extra Day	
		OVER 18YRS OLD	LESS THAN 18YRS OLD*	OVER 18YRS OLD	LESS THAN 18YRS OLD*	OVER 18YRS OLD	OVER 18YRS OLD	LESS THAN 18YRS OLD*	LESS THAN 18YRS OLD*
DORMITORY	Private	\$550/wk	\$605/wk	\$520/wk	\$572/wk	\$500/wk	\$80	\$90	
	Shared (2)	\$410/wk	\$451/wk	\$370/wk	\$407/wk	\$350/wk	\$60	\$65	
	Shared (4)	\$300/wk	\$330/wk	\$270/wk	\$297/wk	\$250/wk	\$50	\$55	

REMARKS

*This rent includes the Guardian fee.

**2 persons must apply together for the same period of stay.

Placement Fee

If a student cancels the housing request less than 30 days before the occupancy date, the placement fee will be charged as a cancellation fee.

Security Deposit

If there is no damage in a student's room and property. The student will receive a full security deposit refund. The cost of any damage will be deducted from the security deposit. The student must submit the "Refund Request Form" in order to receive a refund.

Airport Pickup

Guaranteed airport pickup from 8AM to 8PM (depending on flight arrival time). Accommodation check-in time from 9AM to 9PM. Guaranteed pickup time (from accommodation) between 7AM to 7PM. All students need to check-out from the accommodation before 12PM. We cannot guarantee airport pickup at any other time. Please contact USSS before booking your flight for other possible pickup times. There is a \$35 early/late pickup fee (if possible). All students who request our housing service MUST use our airport pick up service. If our airport pick up service is NOT requested, \$30 will be added to the placement fee.

Our Airport Pickup service includes:

- Meeting students at Los Angeles International Airport.
- Taking students to their accommodation and showing them how to commute to and from the school.
- Explain the housing rules and agreement before they move into their accommodation.

Our airport drop off service includes:

- Picking students up from their accommodation.
- Accompanying students to check-in desk.

Rent

*The housing agreement is a periodic rental agreement. There is no refund or cancellation of the rental agreement after moving into housing.

**If you request a Homestay shared room, you MUST apply with another person.

***An applicant must agree that he/ she will forfeit the remaining balance of any rent payment (up to 30 days), as well as incur a cancellation fee of \$200/\$300, if he/ she cancels the housing tenancy less than 30 days before the occupancy date as listed above.

ADMISSION POLICY

BOOKING PROCESS:

1. F-1 STUDENTS

1. Fill out on-line application form: <https://mliesl.edu/admission/> or the pre-enrollment application form.
2. E-mail (Westwood campus: info@mliesl.edu or Hollywood campus: hollywood@mliesl.edu) or fax (Westwood campus: 1-310-593-2499 or Hollywood campus: 1- 323-488-9748) the application form with the following documents:
 - A copy of your passport (photo page)
 - A copy of your or your family's bank statement. The minimum balance needs to be over \$15,600 and issued within 3 months of application submission.
 - A housing application form, if you need housing such as a home stay or dormitory from U.S. Student Services Inc.
3. Our admissions office will e-mail you.
4. Please make the initial payment or full payment using the credit card form attached.
5. As soon as the initial or full payment is confirmed, we will issue an I-20, an acceptance letter and a I-901 (SEVIS fee receipt if requested) and FedEx them to you. We will also inform you of the FedEx tracking number.
6. Please apply for a student VISA at the U.S. Embassy in your country.
7. Once you book your flight, please send the following information:
 - Arrival date
 - Arrival time
 - Airline company
 - Flight number
8. We will send final confirmation which has information about MLI's new student orientation.

2. NON F-1 STUDENTS

1. Fill out on-line application form: <https://mliesl.edu/admission/> or the pre-enrollment application form.
2. E-mail (Westwood campus: info@mliesl.edu or Hollywood campus: hollywood@mliesl.edu) or fax (Westwood campus: 1-310-593-2499 or Hollywood campus: 1- 323-488-9748) the application form with the following documents:
 - A housing application form, if you need housing such as a home stay or dormitory form U.S. Student Services Inc.

3. Our admissions office will e-mail you.
4. Please make the initial payment or full payment using the credit card form attached.
5. As soon as the initial or full payment is confirmed, we will send you an acceptance letter.
6. Once you book your flight, please send the following information:
 - Arrival date
 - Arrival time
 - Airline company
 - Flight number
7. We will send final confirmation which has information about MLI's new student orientation.

3. TRANSFER STUDENTS

1. Fill out on-line application form: <https://mliesl.edu/admission/> or the pre-enrollment application form.
2. E-mail (Westwood campus: info@mliesl.edu or Hollywood campus: hollywood@mliesl.edu) or fax (Westwood campus: 1-310-593-2499 or Hollywood campus: 1- 323-488-9748) the application form with the following documents:
 - A copy of passport (photo page)
 - A copy of your student visa
 - A copy of your I-94
 - A copy of your current I-20
 - Signed transfer form
 - A copy of your or your family's bank statement. The minimum balance needs to be over \$7,800 and issued within 3 months of application submission.
 - A housing application form, if you need housing such as with a home stay or dormitory form U.S. Student Services, Inc.
3. Our admissions office will e-mail you.
4. Please make the initial payment or full payment using the credit card form attached.
5. As soon as the initial or full payment is confirmed, we will issue a new I-20 and an acceptance letter. We will also send final confirmation which has information about MLI's new student orientation.



FORMS

2024

PRE-ENROLLMENT APPLICATION

If you have any questions regarding this form, please email or call the center you are applying to.

Please check your preferred campus: <input type="checkbox"/> Westwood <input type="checkbox"/> Hollywood	Are you a transfer student? <input type="checkbox"/> Yes <input type="checkbox"/> No	Please select the date in 2024 you wish to start: <input type="checkbox"/> Jan 8th <input type="checkbox"/> Feb 5th <input type="checkbox"/> Mar 4th <input type="checkbox"/> Apr. 1st <input type="checkbox"/> Apr 29th <input type="checkbox"/> May 28th <input type="checkbox"/> Jun 24th <input type="checkbox"/> Jul 22nd <input type="checkbox"/> Aug 19th <input type="checkbox"/> Sep 16th <input type="checkbox"/> Oct 15th <input type="checkbox"/> Nov 12th <input type="checkbox"/> Dec 9th
---	---	---

Student Information:	Family Name (Surname):		<input type="checkbox"/> NON F-1 only, Any Mondays: Tuesday if the Monday is a holiday (Month/ Day / 2024)
	First (Given) Name:		Middle Name:
	Country of Birth:		Date of Birth (month/day/year):
	Country of Citizenship:		Sex: <input type="checkbox"/> Male <input type="checkbox"/> Female
	City of Birth:		Email Address:
	Home Country Street Address:		
	City:		State:
	Postal Code:		Country:
	Phone:		Mobile Phone:
	How did you hear about MLI? Please indicate name and source (i.e. Internet, Google, Agent, etc.):		

ESL <input type="checkbox"/> ESL Program (18 hours per week) <input type="checkbox"/> Vacation ESL Program (15.8 hours per week) <input type="checkbox"/> Conversation Program (18 hours per week) <input type="checkbox"/> Private lesson	Test Preparation Programs <input type="checkbox"/> TOEFL® Preparation Program (18 hours per week) <input type="checkbox"/> TOEFL® and University Preparation Program (18 hours per week) <input type="checkbox"/> Business Plus TOEIC® Program (18 hours per week) <input type="checkbox"/> IELTS™ Program (18 hours per week) <input type="checkbox"/> Duolingo (18 hours per week)
Program Combination Options <input type="checkbox"/> 2 Programs - 36 hours per week	

Class Schedule: Morning Afternoon **Course Length:** 12 Weeks 4 Weeks Other _____

Do you need an I-20? Yes No

In addition to the fees below, all I-20 applications must be accompanied by a financial statement verifying your ability to meet expenses. (Estimated expenses per school year: \$15,600.00 USD)

If "Yes," please indicate how you would like us to deliver your I-20:

Express Mail (check fee below) Pick up

Required Fees: Processing Fee* (\$150)

Optional Fees: SEVIS Fee** (\$350) Express Mail* (\$120)

**non-refundable*

Total Fees: _____

***non-refundable; you may either pay this fee directly to SEVIS or Mentor Language Institute, who will pay it for you.*

I have read and understood that this is a pre-enrollment application, that I must request a refund if I cancel (and that certain fees are non-refundable, as noted), and that my enrollment will not be completed until I obtain a visa (if required) and execute an enrollment agreement in person at an MLI campus.

Signature: _____ **Date** (month, day, year): _____ / _____ / 20_____



2024 Housing Application

U.S. Support Services Inc.

U.S. Support Services Inc.
10880 Wilshire Blvd., Suite 122
Los Angeles, CA 90024 USA
Phone: 424-253-3169
Fax: 424-203-6123
Email: info@ussinc.net

1 Move In Date: ____/____/____ mm/ dd /yyyy	Move Out Date: ____/____/____ mm/ dd / yyyy	Agent Name: _____	For office use only: Application Received: ____/____/____ Program Start Date: ____/____/____
--	--	-----------------------------	---

2 Housing Options: (select campus and indicate the housing option)	Package Options:
<input type="checkbox"/> Westwood Deposit \$300 <small>*Security deposit is fully refundable provided there is no damage to the property and no violation of housing rules.</small> ___ Homestay (Private, 2 meals/day) \$436/wk (Over 18), \$480/wk (Less than 18) ___ Dormitory (Private, No meals) \$550/wk (Over 18), \$605/wk (Less than 18) ___ Dormitory (Shared-2, No meals) \$410/wk (Over 18), \$451/wk (Less than 18) ___ Dormitory (Shared-4, No meals) \$300/wk (Over18), \$330/wk (Less than 18)	<input type="checkbox"/> Hollywood Deposit \$300 <small>*Security deposit is fully refundable provided there is no damage to the property and no violation of housing rules.</small> ___ Homestay (Private, 2 meals/day) \$436/wk (Over 18), \$480/wk (Less than 18) ___ Dormitory (Private, No meals) \$550/wk (Over 18), \$605/wk (Less than 18) ___ Dormitory (Shared-2, No meals) \$410/wk (Over 18), \$451/wk (Less than 18) ___ Dormitory (Shared-4, No meals) \$300/wk (Over18), \$330/wk (Less than 18)
	<input type="checkbox"/> Dance (Studio: _____) (Number of Tickets: _____) <input type="checkbox"/> Yoga: _____ week(s) <input type="checkbox"/> Music: _____ week(s) <input type="checkbox"/> Surfing: _____ week(s) <input type="checkbox"/>

Airport Pick-up \$150 -All applicants must use our airport pickup service. Guaranteed pickup is 8AM to 8PM (flight arrival time) and/or accommodation check-in time is 9AM to 9PM.

Airport Drop-off \$135 - Guaranteed pickup time (accommodation) is 7AM to 7PM. The accommodation check-out time is 12PM.
*Any other times are not guaranteed, U.S.S.S. may pickup from 8PM to 10PM with a \$35 late pickup fee.

3 Student Information:

Last Name (Family name): _____ First (Given) Name: _____

Email address: _____ Date of Birth: _____ (MM/DD/YYYY)

Gender: Male Female Visa: F-1 Other Nationality: _____

4 Personal Information:

Smoker: Yes No

Note: No homestay families allow smoking ; you must smoke outside.

Allergies: Do you have any allergies? Yes No

If yes, please list: _____

5 Arrival Information:

Arrival Date: _____ (MM/DD/YYYY) Arrival Time: _____ Airline: _____ Flight#: _____

6 Emergency Contact Information:

Name: _____ Relationship: _____ Telephone: _____ E-mail: _____

7 Preferences for students choosing a Homestay Family (We will do our best to meet your preferences; however, we cannot guarantee that we will meet all of them. For best results please submit this application at least 30 days before you plan to move in.):

I prefer a family with children: Yes No

Most important for me (Please choose one):

- Time to talk with the family.
- Location. I want to be as close to the school.
-

8 Other:

If you have any medical conditions (either mental or physical), you may list them here so that we can accommodate your needs. Please note: by listing any information here, you agree that we may share this information with third parties as we see fit.

9 By signing below, I hereby certify that the facts set forth above are complete and true to the best of my knowledge. **I agree that my application will not be processed until U.S.S.S. has received \$200/\$300 from me for placement in a homestay or in a dormitory. [If a student rejects our airport pickup service, an additional \$30 will be charged.]**

I agree that I will forfeit the remaining balance of any rent payment (up to 30 days), as well as include a placement fee of \$200/\$300 as a cancellation fee, if I cancel the housing tenancy less than 30 days before the occupancy date as listed above. I agree that a cancellation fee of \$150 will be charged if I cancel the airport pickup service or change my flight less than 72 hours before the scheduled arrival time. If there is any type of accident during the pick up or drop off, I agree not to hold USSS or the driver responsible for whatever may have happened or any consequences, which may result thereafter. I also understand that any of my passenger that I bring with me must also abide by these rules. If I postpone my arrival date from the date listed above, I understand that I will be charged a new placement fee or a rental fee. I also understand that I need to pay a security deposit on my arrival. The security deposit is refundable after moving out, as long as there is no damage to the room and property. A Refund Request Form must be filled out. This application is for the periodic rental agreement, and the period of my stay is specified above. I agree to move out on the date above. I have the option to extend my stay only if there is availability. I understand that if I am enrolled with Mentor Language Institute and cancel my enrollment, my U.S.S.S. accommodation will be terminated. Termination will occur within the grace period. I understand that falsification of any information on this form will result in forfeiture of the placement fee without refund. I have read and agree to these terms.

Print name: _____ Signature: _____ Date: _____

Parent /Guardian's Name: _____ Parent /Guardian's signature: _____ Date: _____



Mentor Language Institute

Credit Card Payment Form

Westwood Campus

Hollywood Campus

Student Name:

_____ Last

_____ First

Card Type:

Visa

MasterCard

Card Number:

Expiration Date (MM/YY):

Security Code:

Name on Card:

_____ Last

_____ First

Billing Address:

(City)

(State / Province)

(Zip Code / Postal Code)

(Country)

Amount authorized to charge:

US \$ _____

I hereby authorize Mentor Language Institute to charge the above amount to my credit card.

Card Holder's Signature:

Date:

WESTWOOD

10880 Wilshire Blvd., Suite 122,
Los Angeles, CA 90024
Phone: 310-887-0777 / FAX: 310-593-2499
E-mail: info@mli.esl.edu

HOLLYWOOD

7080 Hollywood Blvd., Suite 314
Los Angeles, CA 90028
Phone: 323-870-7102 / FAX: 323-488-9748
E-mail: hollywood@mli.esl.edu



U.S Support Services Inc.

10880 Wilshire Blvd., Suite 122,
Los Angeles, CA 90024
Phone: 424-253-3169 / FAX: 424-203-6123

Westwood

Hollywood

Student Name:

_____ Last

_____ First

Card Type:

VISA

Mastercard

Card Number:

Expiration Date (MM/YY):

_____ / _____

Security Code:

Name on the card:

_____ Last

_____ First

Billing Address:

City

State / Province

Zip / Postal code

Country

Amount authorized to charge:

US \$ _____

I hereby authorize U.S. Support Services Inc. to charge the above amount to my credit card.
By signing below I agree that a rent fee will be charged on this credit card if I don't pay my
rent or any damage which I cause.

Card Holder's Signature:

Date:



English
Empowerment
Everyone

www.mliesl.edu